



Margie Wright

NOV 30, 1939 - SEP 6, 2021



Scan to Visit

Table of Contents

Obituary	Page 3
Events	Page 4
Tribute Wall	Page 5
Media	Page 6



Margie Wright

NOV 30, 1939 - SEP 6, 2021

Margie Wyatt Wright of Lakeland, FL, passed away on September 6, 2021. Mrs. Wright was born November 30, 1939, in Tuscaloosa, AL, to the late Richmond Lee Wyatt and Cornelia Idell Crawford Wyatt. She graduated from Tuscaloosa County High School, and later took courses at MSCW. Mrs. Wright was a Purchasing Manager in the construction industry before retiring. She was a member of the Assembly of God Church. Mrs. Wright was preceded in death by her husband, Richard Dale Wright, and siblings Cornelia Ruiz, Raymond Wyatt, Gordon Stanley Wyatt and Norma Jean Lawless.

Survivors include daughters, Traci Wright Hall (Tim) and Christy Wright; granddaughter, Leah Martin all of Lakeland, FL, and numerous nieces, nephews, and cousins.

In lieu of flowers, memorials may be made to St. Jude Children's Hospital, 501 St. Jude Place, Memphis, TN 38105.



Events

Margie Wright

NOV 30, 1939 - SEP 6, 2021

Funeral Service

 **Saturday**, September 11, 2021

 10:30 AM ET

 **Gentry-Morrison Funeral Homes - Serenity Gardens Chapel**

3350 Mall Hill Drive, Lakeland FL 33810





Tribute Wall

Margie Wright

NOV 30, 1939 - SEP 6, 2021



Gentry-Morrison Funeral Homes shared a **Video**.

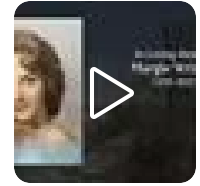

September 10 at 7:20 AM



Gloria Connally posted:

Rest In Peace Mrs. Margie 🙏

September 11 at 10:44 AM



Lynda Davis Kelly posted:

Girls I am saddened for your loss. Margie grew up very near me in Big Sandy. We went to church, rode bus 18 and took piano together. So much fun. A true southern lady. I love the video and seeing her family. God bless you at this time.

September 11 at 4:50 AM



Media

Margie Wright

NOV 30, 1939 - SEP 6, 2021



Gentry-Morrison Funeral Homes shared a **Video**.

September 10 at 7:20 AM





Memories only last if you share them

Join us in honoring Margie by contributing to a collection of shared memories.



Scan to Visit